ProbeChem®
Expedite Your Scientific Research

Certificate of Analysis

WWW.PROBECHEM.COM

Global Supplier of Chemical Probes, Inhibitors & Agonists.

Product Name : Desoximetasone
Cat. No. : PC-45357
CAS No. : 382-67-2
Batch No. : PC-4535701
Chemical Name : Pregna-1,4-diene-3,20-dione, 9-fluoro-11,21-dihydroxy-16-methyl-, (11β,16α)-

PHYSICAL AND CHEMICAL PROPERTIES

Molecular Weight : 376.4617
Molecular Formula : $C_{22}H_{29}FO_4$
Storage : Powder -20°C 3 years
4°C 2 years
In solvent -80°C 6 months
-20°C 1 month
Chemical Structure :

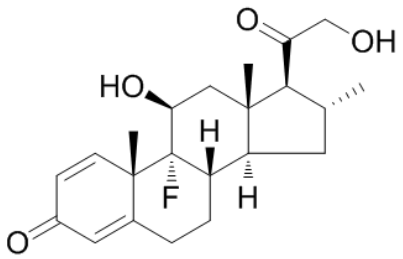

ANALYTICAL DATA

Appearance : Solid powder
^{1}H NMR Spectrum : Consistent with
HPLC : Consistent with
NP : Consistent with
Purity (HPLC) : >98%
Conclusion : The product has been tested and complies with the given specifications.

Caution: Product has not been fully validated for medical applications. Lab Use Only!

E-mail: tech@probechem.com